

Main Level

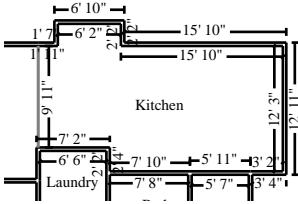

Kitchen

Height: 8'

535.33 SF Walls	290.01 SF Ceiling
825.34 SF Walls & Ceiling	290.01 SF Floor
32.22 SY Flooring	66.92 LF Floor Perimeter
66.92 LF Ceil. Perimeter	

Missing Wall

9' 11" X 8'

Opens into LIVING_ROOM

DESCRIPTION	QTY	REMOVE	REPLACE	TAX	TOTAL
35. Sand, stain, and finish wood floor	290.01 SF	0.00	3.90	15.66	1,146.70
36. Add for dustless floor sanding	290.01 SF	0.00	1.00	0.00	290.01
37. Additional cost to pre-stain wood flooring	290.01 SF	0.00	0.55	1.91	161.42
38. Additional coats of finish (per coat)	290.01 SF	0.00	0.89	3.65	261.76
39. R&R Quarter round - for wood flooring	66.92 LF	0.14	3.58	11.84	260.78
40. Paint baseboard - one coat	66.92 LF	0.00	0.98	0.32	65.90
41. Final cleaning - construction - Residential	290.01 SF	0.00	0.22	0.00	63.80
42. Mask and prep for paint - plastic, paper, tape (per LF)	66.92 LF	0.00	1.39	0.92	93.94
Totals: Kitchen				34.30	2,344.31

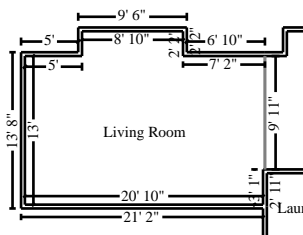

Living Room

Height: 8'

498.00 SF Walls	291.63 SF Ceiling
789.63 SF Walls & Ceiling	291.63 SF Floor
32.40 SY Flooring	62.25 LF Floor Perimeter
62.25 LF Ceil. Perimeter	

Missing Wall

9' 11" X 8'

Opens into KITCHEN

DESCRIPTION	QTY	REMOVE	REPLACE	TAX	TOTAL
24. Sand, stain, and finish wood floor	291.63 SF	0.00	3.90	15.75	1,153.11
26. Add for dustless floor sanding	291.63 SF	0.00	1.00	0.00	291.63
27. Additional cost to pre-stain wood flooring	291.63 SF	0.00	0.55	1.92	162.32
28. Additional coats of finish (per coat)	291.63 SF	0.00	0.89	3.67	263.22

CONTINUED - Living Room

DESCRIPTION	QTY	REMOVE	REPLACE	TAX	TOTAL
29. R&R Quarter round - for wood flooring	62.25 LF	0.14	3.58	11.02	242.60
30. Paint baseboard - one coat	62.25 LF	0.00	0.98	0.30	61.31
32. Final cleaning - construction - Residential	291.63 SF	0.00	0.22	0.00	64.16
34. Mask and prep for paint - plastic, paper, tape (per LF)	62.25 LF	0.00	1.39	0.86	87.39
Totals: Living Room				33.52	2,325.74

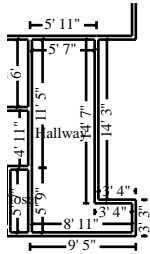

Hallway

Height: 8'

417.33 SF Walls	104.46 SF Ceiling
521.79 SF Walls & Ceiling	104.46 SF Floor
11.61 SY Flooring	52.17 LF Floor Perimeter
52.17 LF Ceil. Perimeter	

DESCRIPTION	QTY	REMOVE	REPLACE	TAX	TOTAL
43. Sand, stain, and finish wood floor	104.46 SF	0.00	3.90	5.64	413.03
44. Add for dustless floor sanding	104.46 SF	0.00	1.00	0.00	104.46
45. Additional cost to pre-stain wood flooring	104.46 SF	0.00	0.55	0.69	58.14
46. Additional coats of finish (per coat)	104.46 SF	0.00	0.89	1.32	94.29
47. R&R Quarter round - for wood flooring	52.17 LF	0.14	3.58	9.23	203.30
48. Paint baseboard - one coat	52.17 LF	0.00	0.98	0.25	51.38
49. Final cleaning - construction - Residential	104.46 SF	0.00	0.22	0.00	22.98
50. Mask and prep for paint - plastic, paper, tape (per LF)	52.17 LF	0.00	1.39	0.72	73.24
Totals: Hallway				17.85	1,020.82

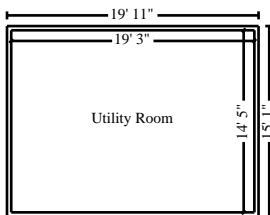

Utility Room

Height: 8'

538.67 SF Walls	277.52 SF Ceiling
816.19 SF Walls & Ceiling	277.52 SF Floor
30.84 SY Flooring	67.33 LF Floor Perimeter
67.33 LF Ceil. Perimeter	

CONTINUED - Utility Room

DESCRIPTION	QTY	REMOVE	REPLACE	TAX	TOTAL
51. Install 1/2" drywall - hung, taped, floated, ready for paint	10.00 SF	0.00	1.51	0.00	15.10
53. Paint the surface area - two coats	10.00 SF	0.00	0.98	0.13	9.93
54. Mask and prep for paint - plastic, paper, tape (per LF)	67.33 LF	0.00	1.39	0.93	94.52
55. Final cleaning - construction - Residential	277.52 SF	0.00	0.22	0.00	61.05
Totals: Utility Room				1.06	180.60

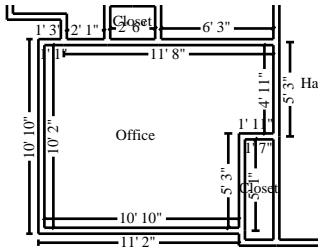

Office

Height: 8'

366.67 SF Walls	119.56 SF Ceiling
486.23 SF Walls & Ceiling	119.56 SF Floor
13.28 SY Flooring	45.83 LF Floor Perimeter
45.83 LF Ceil. Perimeter	

DESCRIPTION	QTY	REMOVE	REPLACE	TAX	TOTAL
56. Sand, stain, and finish wood floor	119.56 SF	0.00	3.90	6.46	472.74
57. Add for dustless floor sanding	119.56 SF	0.00	1.00	0.00	119.56
58. Additional cost to pre-stain wood flooring	119.56 SF	0.00	0.55	0.79	66.55
59. Additional coats of finish (per coat)	119.56 SF	0.00	0.89	1.51	107.92
60. R&R Quarter round - for wood flooring	45.83 LF	0.14	3.58	8.11	178.60
61. Paint baseboard - one coat	45.83 LF	0.00	0.98	0.22	45.13
62. Final cleaning - construction - Residential	119.56 SF	0.00	0.22	0.00	26.30
63. Mask and prep for paint - plastic, paper, tape (per LF)	45.83 LF	0.00	1.39	0.63	64.33
Totals: Office				17.72	1,081.13

Total: Main Level 104.45 6,952.60

Labor Minimums Applied

DESCRIPTION	QTY	REMOVE	REPLACE	TAX	TOTAL
52. Drywall labor minimum	1.00 EA	0.00	336.29	0.00	336.29
Totals: Labor Minimums Applied				0.00	336.29

Line Item Totals: GEORGE_BATCHVAROV-1 104.45 7,288.89

Grand Total Areas:

2,996.00	SF Walls	1,186.37	SF Ceiling	4,182.37	SF Walls and Ceiling
1,186.37	SF Floor	131.82	SY Flooring	374.50	LF Floor Perimeter
0.00	SF Long Wall	0.00	SF Short Wall	374.50	LF Ceil. Perimeter
1,186.38	Floor Area	1,289.43	Total Area	2,996.00	Interior Wall Area
2,158.50	Exterior Wall Area	239.83	Exterior Perimeter of Walls		
0.00	Surface Area	0.00	Number of Squares	0.00	Total Perimeter Length
0.00	Total Ridge Length	0.00	Total Hip Length		

Summary for Dwelling

Line Item Total	7,184.44
Material Sales Tax	104.45
Replacement Cost Value	\$7,288.89
Net Claim	\$7,288.89

Recap by Room

Estimate: GEORGE_BATCHVAROV-1

Area: Main Level

Kitchen	2,310.01	32.15%
Living Room	2,292.22	31.91%
Hallway	1,002.97	13.96%
Utility Room	179.54	2.50%
Office	1,063.41	14.80%
<hr/>		
Area Subtotal: Main Level	6,848.15	95.32%
Labor Minimums Applied	336.29	4.68%
<hr/>		
Subtotal of Areas	7,184.44	100.00%
<hr/>		
Total	7,184.44	100.00%

Recap by Category

Items	Total	%
CLEANING	238.29	3.27%
GENERAL DEMOLITION	31.81	0.44%
DRYWALL	351.39	4.82%
FLOOR COVERING - WOOD	5,921.16	81.24%
PAINTING	641.79	8.81%
Subtotal	7,184.44	98.57%
Material Sales Tax	104.45	1.43%
Total	7,288.89	100.00%