

**Main Level**

**Main Level**

DESCRIPTION	QTY	REMOVE	REPLACE	TAX	TOTAL
1. Equipment setup, take down, and monitoring (hourly charge)	3.00 HR	0.00	50.58	0.00	151.74
3. Protect - Cover with plastic	300.00 SF	0.00	0.26	1.80	79.80
4. Haul debris - per pickup truck load - including dump fees	1.00 EA	130.66	0.00	0.00	130.66
Total: Main Level				1.80	362.20

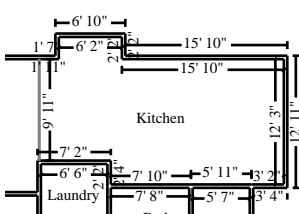

**Kitchen**

**Height: 8'**

535.33 SF Walls	290.01 SF Ceiling
825.34 SF Walls & Ceiling	290.01 SF Floor
32.22 SY Flooring	66.92 LF Floor Perimeter
66.92 LF Ceil. Perimeter	

**Missing Wall**

**9' 11" X 8'**

**Opens into LIVING\_ROOM**

DESCRIPTION	QTY	REMOVE	REPLACE	TAX	TOTAL
7. Remove Laminate - simulated wood flooring - High grade	100.00 SF	0.94	0.00	0.00	94.00
9. R&R Baseboard - 2 1/4"	10.00 LF	0.34	2.48	0.46	28.66
11. R&R Base shoe	10.00 LF	0.14	1.21	0.25	13.75
12. Clean floor	290.01 SF	0.00	0.37	0.00	107.30
14. Dehumidifier (per 24 hour period) - No monitoring	1.00 EA	0.00	51.32	0.00	51.32
15. Negative air fan/Air scrubber (24 hr period) - No monit.	10.00 DA	0.00	71.29	0.00	712.90
16. Apply anti-microbial agent to the floor	290.01 SF	0.00	0.24	0.70	70.30
17. Contents - move out then reset	1.00 EA	0.00	45.70	0.00	45.70
19. Remove 1/2" - drywall per LF - up to 2' tall	10.00 LF	1.80	0.00	0.00	18.00
Totals: Kitchen				1.41	1,141.93

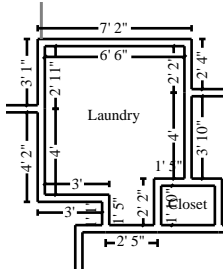

**Laundry**

**Height: 8'**

237.33 SF Walls	46.85 SF Ceiling
284.18 SF Walls & Ceiling	46.85 SF Floor
5.21 SY Flooring	29.67 LF Floor Perimeter
29.67 LF Ceil. Perimeter	

DESCRIPTION	QTY	REMOVE	REPLACE	TAX	TOTAL
5. Air mover axial fan (per 24 hour period) - No monitoring	1.00 EA	0.00	30.00	0.00	30.00
6. Apply anti-microbial agent to the floor	46.85 SF	0.00	0.24	0.11	11.35
Totals: Laundry				0.11	41.35

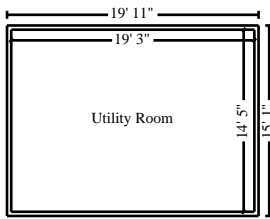

**Utility Room**

**Height: 8'**

538.67 SF Walls	277.52 SF Ceiling
816.19 SF Walls & Ceiling	277.52 SF Floor
30.84 SY Flooring	67.33 LF Floor Perimeter
67.33 LF Ceil. Perimeter	

DESCRIPTION	QTY	REMOVE	REPLACE	TAX	TOTAL
21. Air mover axial fan (per 24 hour period) - No monitoring	1.00 EA	0.00	30.00	0.00	30.00
22. Dehumidifier (per 24 hour period) - No monitoring	3.00 EA	0.00	51.32	0.00	153.96
23. Apply anti-microbial agent to the floor	277.52 SF	0.00	0.24	0.67	67.27
Totals: Utility Room				0.67	251.23

Total: Main Level				<b>3.99</b>	<b>1,796.71</b>
-------------------	--	--	--	-------------	-----------------

**Labor Minimums Applied**

DESCRIPTION	QTY	REMOVE	REPLACE	TAX	TOTAL
8. Wood floor covering labor minimum	1.00 EA	0.00	95.34	0.00	95.34
10. Finish carpentry labor minimum	1.00 EA	0.00	157.19	0.00	157.19
13. Floor cleaning labor minimum	1.00 EA	0.00	21.86	0.00	21.86
18. General labor - labor minimum	1.00 EA	0.00	4.60	0.00	4.60
20. Drywall labor minimum	1.00 EA	0.00	333.49	0.00	333.49

**CONTINUED - Labor Minimums Applied**

DESCRIPTION	QTY	REMOVE	REPLACE	TAX	TOTAL
Totals: Labor Minimums Applied				0.00	612.48
<b>Line Item Totals: GEORGE_BATCHVAROV</b>				<b>3.99</b>	<b>2,409.19</b>

**Grand Total Areas:**

2,997.33 SF Walls	1,181.87 SF Ceiling	4,179.21 SF Walls and Ceiling
1,181.87 SF Floor	131.32 SY Flooring	374.67 LF Floor Perimeter
0.00 SF Long Wall	0.00 SF Short Wall	374.67 LF Ceil. Perimeter
1,181.88 Floor Area	1,284.96 Total Area	2,997.33 Interior Wall Area
2,158.50 Exterior Wall Area	239.83 Exterior Perimeter of Walls	
0.00 Surface Area	0.00 Number of Squares	0.00 Total Perimeter Length
0.00 Total Ridge Length	0.00 Total Hip Length	

---

**Summary for Dwelling**

Line Item Total	2,405.20
Material Sales Tax	3.99
	<hr/>
<b>Replacement Cost Value</b>	<b>\$2,409.19</b>
<b>Net Claim</b>	<b>\$2,409.19</b>
	<hr/> <hr/>

---

---

## Recap by Room

Estimate: GEORGE\_BATCHVAROV

<b>Area: Main Level</b>	<b>360.40</b>	<b>14.98%</b>
<b>Kitchen</b>	<b>1,140.52</b>	<b>47.42%</b>
<b>Laundry</b>	<b>41.24</b>	<b>1.71%</b>
<b>Utility Room</b>	<b>250.56</b>	<b>10.42%</b>
<hr/>		
<b>Area Subtotal: Main Level</b>	<b>1,792.72</b>	<b>74.54%</b>
<b>Labor Minimums Applied</b>	<b>612.48</b>	<b>25.46%</b>
<hr/>		
<b>Subtotal of Areas</b>	<b>2,405.20</b>	<b>100.00%</b>
<hr/>		
<b>Total</b>	<b>2,405.20</b>	<b>100.00%</b>

---

### Recap by Category

<b>Items</b>	<b>Total</b>	<b>%</b>
<b>CLEANING</b>	<b>129.16</b>	<b>5.36%</b>
<b>CONTENT MANIPULATION</b>	<b>45.70</b>	<b>1.90%</b>
<b>GENERAL DEMOLITION</b>	<b>247.46</b>	<b>10.27%</b>
<b>DRYWALL</b>	<b>333.49</b>	<b>13.84%</b>
<b>FLOOR COVERING - WOOD</b>	<b>95.34</b>	<b>3.96%</b>
<b>FINISH CARPENTRY / TRIMWORK</b>	<b>194.09</b>	<b>8.06%</b>
<b>LABOR ONLY</b>	<b>4.60</b>	<b>0.19%</b>
<b>WATER EXTRACTION &amp; REMEDIATION</b>	<b>1,355.36</b>	<b>56.26%</b>
<b>Subtotal</b>	<b>2,405.20</b>	<b>99.83%</b>
<b>Material Sales Tax</b>	<b>3.99</b>	<b>0.17%</b>
<b>Total</b>	<b>2,409.19</b>	<b>100.00%</b>