

Activity ID	Activity Name	Original Duration	Remaining Duration	Start	Finish	May 2022				June 2022				July 2022				August 2022				September 2022					
						01	08	15	22	29	05	12	19	26	03	10	17	24	31	07	14	21	28	04	11		
<b>MULTI-UNIT BUILDING</b>						427	427	02-May-22	19-Dec-23																		
<b>GENERAL</b>						427	427	02-May-22	19-Dec-23																		
A1000	Permit	7	7	02-May-22	10-May-22																						
A1010	Mobilization	25	25	11-May-22	14-Jun-22																						
A1020	Supervision	420	420	11-May-22	19-Dec-23																						
<b>EARTHWORK</b>						41	41	11-May-22	06-Jul-22																		
A1030	Excavation for foundations	14	14	11-May-22	30-May-22																						
A1040	Backfilling after foundation work	2	2	05-Jul-22	06-Jul-22																						
<b>FOUNDATION WORK</b>						35	35	31-May-22	18-Jul-22																		
A1050	Formwork of footings	7	7	31-May-22	08-Jun-22																						
A1060	Steel Fixing	12	12	06-Jun-22	21-Jun-22																						
A1070	Concrete pouring of footings	2	2	22-Jun-22	23-Jun-22																						
A1080	Stem Columns & walls	7	7	24-Jun-22	04-Jul-22																						
A1090	R.C.C Grade Slab	10	10	05-Jul-22	18-Jul-22																						
<b>BASEMENT</b>						45	45	20-Jul-22	20-Sep-22																		
A1100	Formwork of concrete walls	12	12	20-Jul-22	04-Aug-22																						
A1110	Steel Fixing of walls	20	20	26-Jul-22	22-Aug-22																						
A1120	Concrete pouring of walls	3	3	23-Aug-22	25-Aug-22																						
A1130	Removal of formwork	7	7	31-Aug-22	08-Sep-22																						
A1140	Staircase Treads and Landings	5	5	26-Aug-22	01-Sep-22																						
A1150	Precast hollow Concrete Slab	10	10	07-Sep-22	20-Sep-22																						
<b>GROUND FLOOR</b>						57	57	21-Sep-22	08-Dec-22																		
A1160	Formwork of concrete walls	18	18	21-Sep-22	14-Oct-22																						
A1170	Steel Fixing of walls	25	25	03-Oct-22	04-Nov-22																						
A1180	Concrete pouring of walls	5	5	07-Nov-22	11-Nov-22																						
A1190	Removal of formwork	7	7	16-Nov-22	24-Nov-22																						
A1200	Staircase Treads and Landings	8	8	14-Nov-22	23-Nov-22																						
A1210	Precast Hollow Concrete Slab	10	10	25-Nov-22	08-Dec-22																						
<b>SECOND FLOOR</b>						48	48	09-Dec-22	14-Feb-23																		
A1220	Formwork of concrete walls	18	18	09-Dec-22	03-Jan-23																						
A1230	Steel Fixing of walls	25	25	21-Dec-22	24-Jan-23																						
A1240	Concrete pouring of walls	5	5	26-Jan-23	01-Feb-23																						
A1250	Removal of formwork	7	7	06-Feb-23	14-Feb-23																						
<b>TOP ROOF</b>						37	37	13-Feb-23	04-Apr-23																		
A1260	Installation of roof trusses	15	15	13-Feb-23	03-Mar-23																						
A1270	Plywood Sheathing	15	15	06-Mar-23	24-Mar-23																						
A1280	Steel roof deck	7	7	27-Mar-23	04-Apr-23																						
A1290	Steel Channel Framing	7	7	27-Mar-23	04-Apr-23																						
<b>WOOD &amp; PLASTIC WORK</b>						22	22	02-Mar-23	31-Mar-23																		
A1300	External Canopies	22	22	02-Mar-23	31-Mar-23																						
<b>METAL WORK</b>						14	14	09-Dec-22	28-Dec-22																		
A1310	Staircase risers	6	6	09-Dec-22	16-Dec-22																						
A1320	Angled frame for concrete landings	8	8	19-Dec-22	28-Dec-22																						
A1330	Steel pipe railings for stair case	8	8	19-Dec-22	28-Dec-22																						
<b>FINISHING WORK</b>						125	125	05-Apr-23	26-Sep-23																		
A1340	Interior dry wall finish	80	80	05-Apr-23	25-Jul-23																						

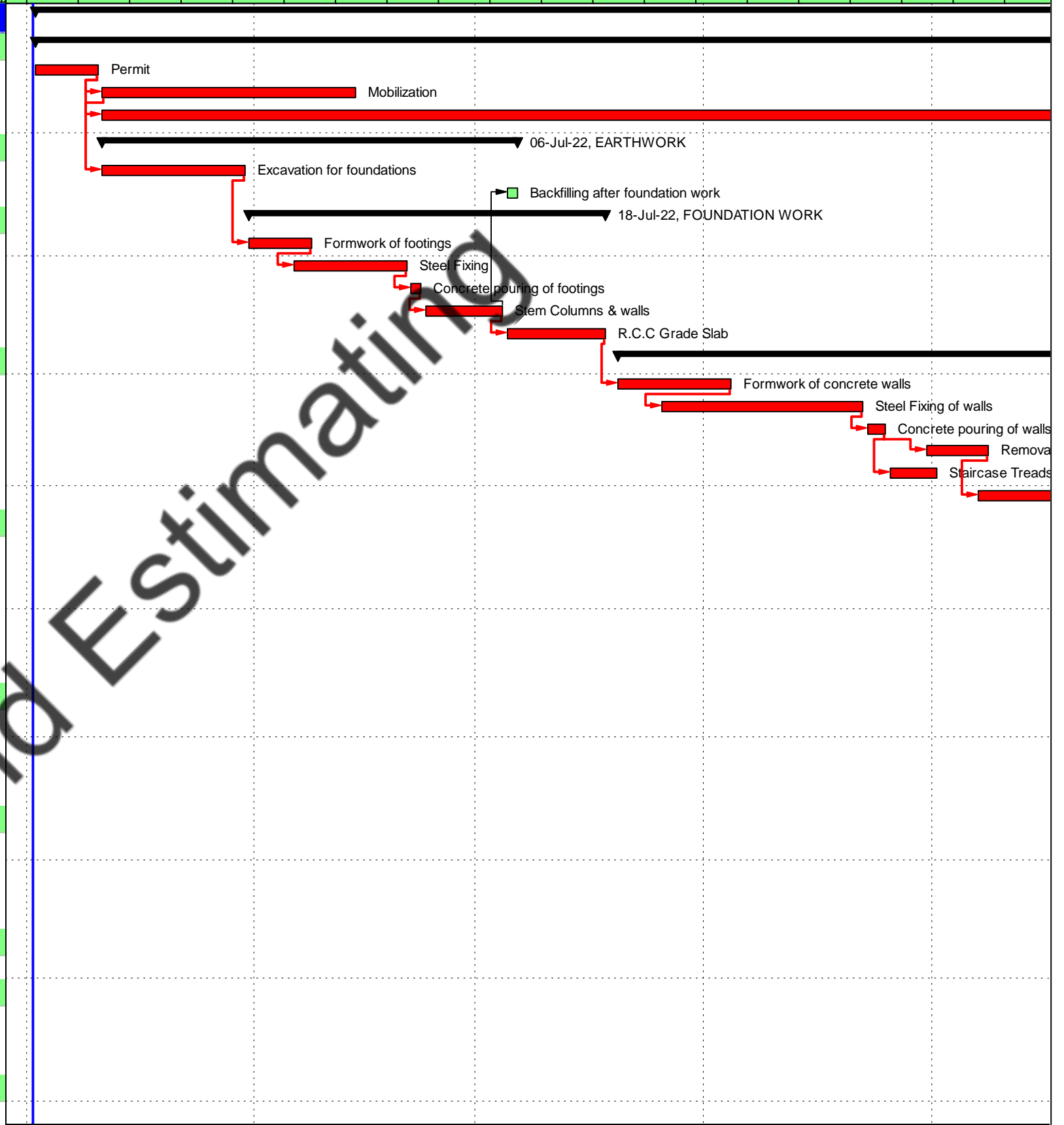

Date	Revision	Checked	Approved

█ Actual Work   
 █ Critical Remaining Work   
  Summary  
 Remaining Work   
 ◆ Milestone

September 2022		October 2022				November 2022				December 2022				January 2023				February 2023				March 2023				April 2023				May 2023						
18	25	02	09	16	23	30	06	13	20	27	04	11	18	25	01	08	15	22	29	05	12	19	26	05	12	19	26	02	09	16	23	30	07	14	21	28

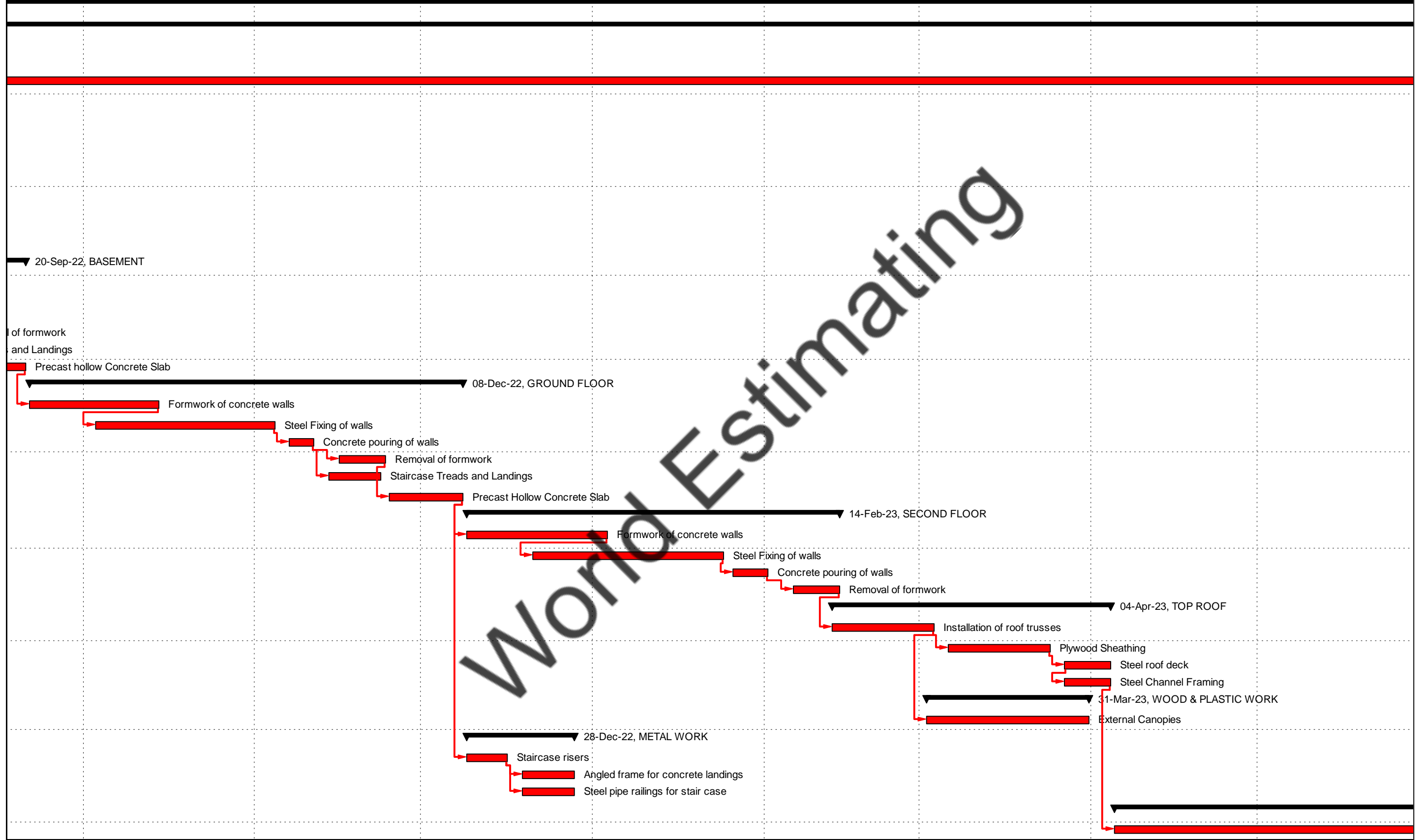

Date	Revision	Checked	Approved

█ Actual Work    █ Critical Remaining Work    ▶ Summary  
█ Remaining Work    ◆ Milestone

# MULTI UNIT BUILDING

16-Jan-21

June 2023					July 2023					August 2023					September 2023					October 2023					November 2023					December 2023					January 2024					ry 2024
28	04	11	18	25	02	09	16	23	30	06	13	20	27	03	10	17	24	01	08	15	22	29	05	12	19	26	03	10	17	24	31	07	14	21	28	04				

19-Dec-23, MULTI-UNIT BUILDING

19-Dec-23, GENERAL

Supervision

World Estimating

26-Sep-23, FINISHING WORK

Interior dry wall finish

Date	Revision	Checked	Approved	<span style="background-color: blue; color: white;">█</span> Actual Work	<span style="background-color: red; color: white;">█</span> Critical Remaining Work	<span style="border-bottom: 1px solid black; width: 20px; display: inline-block;"></span> Summary
				<span style="background-color: lightgreen; color: black;">█</span> Remaining Work	◆ Milestone	

# MULTI UNIT BUILDING

16-Jan-21

Activity ID	Activity Name	Original Duration	Remaining Duration	Start	Finish	May 2022				June 2022				July 2022				August 2022				September 2022		
						01	08	15	22	29	05	12	19	26	03	10	17	24	31	07	14	21	28	04
A1350	Wall & Ceiling paint	40	40	21-Jun-23	15-Aug-23																			
A1360	Wall Tiles	12	12	17-Jul-23	01-Aug-23																			
A1370	Flooring	40	40	28-Jun-23	22-Aug-23																			
A1380	Gypsum Board Ceiling	45	45	19-Jul-23	19-Sep-23																			
A1390	Wooden Milwork	20	20	30-Aug-23	26-Sep-23																			
<b>PLUMBING WORK</b>		29	29	23-Aug-23	02-Oct-23																			
A1400	Bath Tubs	17	17	23-Aug-23	14-Sep-23																			
A1410	Water closets	12	12	23-Aug-23	07-Sep-23																			
A1420	Kitchen Sink & Lavatories	8	8	08-Sep-23	19-Sep-23																			
A1430	Other Toilet Accessories like Mirror, Grab Bar, Soap/paper dispenser/shelves	12	12	15-Sep-23	02-Oct-23																			
<b>ELECTRICAL FIXTURES &amp; WIRING</b>		48	48	13-Sep-23	17-Nov-23																			
A1460	Ceiling Mounted LED Light Fixture	30	30	13-Sep-23	24-Oct-23																			
A1470	Emergency Lights	10	10	12-Oct-23	25-Oct-23																			
A1480	Panel Board	7	7	19-Oct-23	27-Oct-23																			
A1490	Smoke & Carbonmono Oxide Detector	7	7	30-Oct-23	07-Nov-23																			
A1500	Fire Extinguisher & Cabinet	8	8	02-Nov-23	13-Nov-23																			
A1510	Fire Alarm Horn/ Strobe & Pull Station	5	5	30-Oct-23	03-Nov-23																			
A1520	In Wall Heater	7	7	30-Oct-23	07-Nov-23																			
A1530	Light Fixture	15	15	24-Oct-23	13-Nov-23																			
A1540	Sprinkler Heads	15	15	30-Oct-23	17-Nov-23																			
<b>UTILITY EQUIPMENTS</b>		10	10	30-Oct-23	10-Nov-23																			
A1550	Supplying & Installation of Cooking Range	7	7	30-Oct-23	07-Nov-23																			
A1560	Supplying & Installation of Dishwasher	7	7	30-Oct-23	07-Nov-23																			
A1570	Supplying & Installation of Microwave	3	3	30-Oct-23	01-Nov-23																			
A1580	Supplying & Installation of Refrigerator	3	3	30-Oct-23	01-Nov-23																			
A1590	Supplying & Installation of Washer	5	5	30-Oct-23	03-Nov-23																			
A1600	Supplying & Installation of Dryer	5	5	06-Nov-23	10-Nov-23																			
<b>ELEVATOR</b>		12	12	30-Oct-23	14-Nov-23																			
A1610	Complete Assembly	12	12	30-Oct-23	14-Nov-23																			
<b>DOORS &amp; WINDOWS</b>		30	30	01-Nov-23	12-Dec-23																			
A1620	External & Internal all types of doors with complete hard	25	25	01-Nov-23	05-Dec-23																			
A1630	Installation of all types of windoows complete in all aspe	30	30	01-Nov-23	12-Dec-23																			
<b>FINAL CLEANING</b>		7	7	07-Dec-23	15-Dec-23																			
A1640	Final cleaning	7	7	07-Dec-23	15-Dec-23																			
<b>HANDING &amp; TAKING OVER</b>		3	3	15-Dec-23	19-Dec-23																			
A1650	Final Handing/taking Over	3	3	15-Dec-23	19-Dec-23																			

World Estimating

Date	Revision	Checked	Approved	<span style="display: inline-block; width: 15px; height: 10px; background-color: blue; border: 1px solid black;"></span> Actual Work	<span style="display: inline-block; width: 15px; height: 10px; background-color: red; border: 1px solid black;"></span> Critical Remaining Work	<span style="display: inline-block; width: 15px; height: 10px; background-color: green; border: 1px solid black;"></span> Remaining Work	<span style="display: inline-block; width: 15px; height: 10px; border: 1px solid black; border-radius: 50%;"></span> Milestone	<span style="display: inline-block; width: 15px; height: 10px; border-bottom: 2px solid black;"></span> Summary
------	----------	---------	----------	--	---	--	--	---

# MULTI UNIT BUILDING

16-Jan-21

2022		October 2022					November 2022					December 2022					January 2023					February 2023					March 2023					April 2023					May 2023				
18	25	02	09	16	23	30	06	13	20	27	04	11	18	25	01	08	15	22	29	05	12	19	26	05	12	19	26	02	09	16	23	30	07	14	21	28					

World Estimating

Date	Revision	Checked	Approved	Actual Work	Critical Remaining Work	Summary
				Remaining Work	Milestone	

June 2023				July 2023				August 2023				September 2023				October 2023				November 2023				December 2023				January 2024				ry 2024				
28	04	11	18	25	02	09	16	23	30	06	13	20	27	03	10	17	24	01	08	15	22	29	05	12	19	26	03	10	17	24	31	07	14	21	28	04



World Estimating

Date	Revision	Checked	Approved	<span style="color: blue;">█</span> Actual Work	<span style="color: red;">█</span> Critical Remaining Work	<span style="color: black;">▶</span> Summary
				<span style="color: green;">█</span> Remaining Work	◆ Milestone	